The Wigwam

1934

Alice Whiteside Jorg

EX LIBRIS

ALICE FIELD LOVING
Editor

MARY A. BROOKS
Business Manager

T·H·E
WIGWAM
1934

PUBLISHED BY
THE STUDENT BODY, RICHMOND DIVISION
OF THE
COLLEGE OF WILLIAM AND MARY

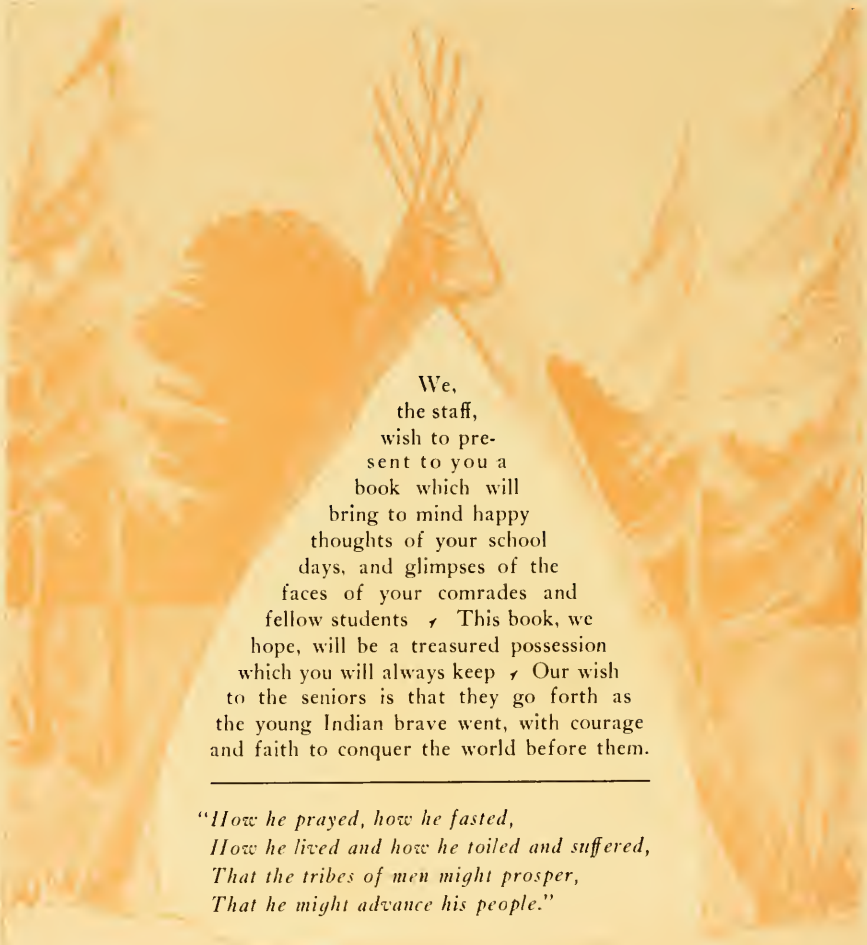

We,
the staff,
wish to pre-
sent to you a
book which will
bring to mind happy
thoughts of your school
days, and glimpses of the
faces of your comrades and
fellow students. This book, we
hope, will be a treasured possession
which you will always keep. Our wish
to the seniors is that they go forth as
the young Indian brave went, with courage
and faith to conquer the world before them.

"How he prayed, how he fasted,
How he lived and how he toiled and suffered,
That the tribes of men might prosper,
That he might advance his people."

FOREWORD

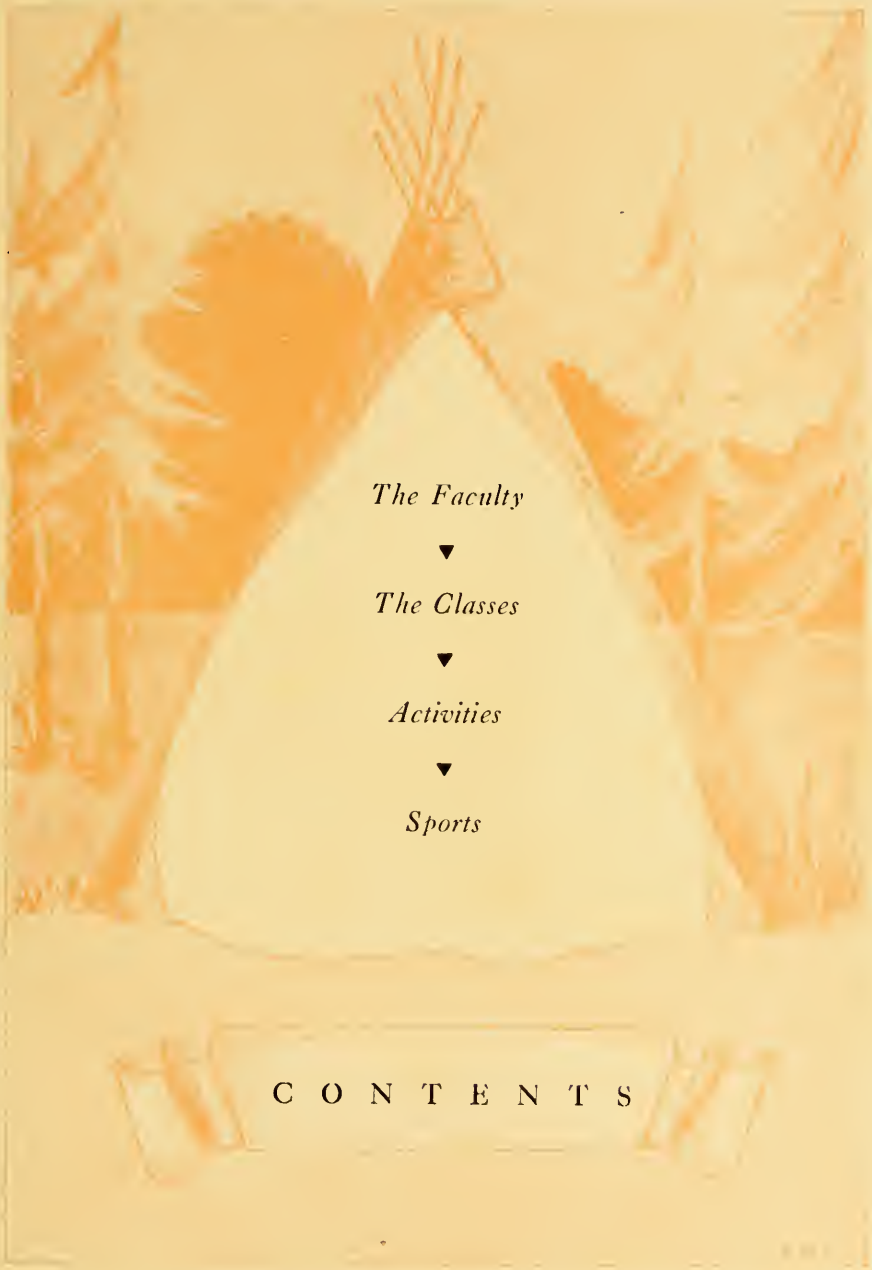

The Faculty

▼

The Classes

▼

Activities

▼

Sports

CONTENTS

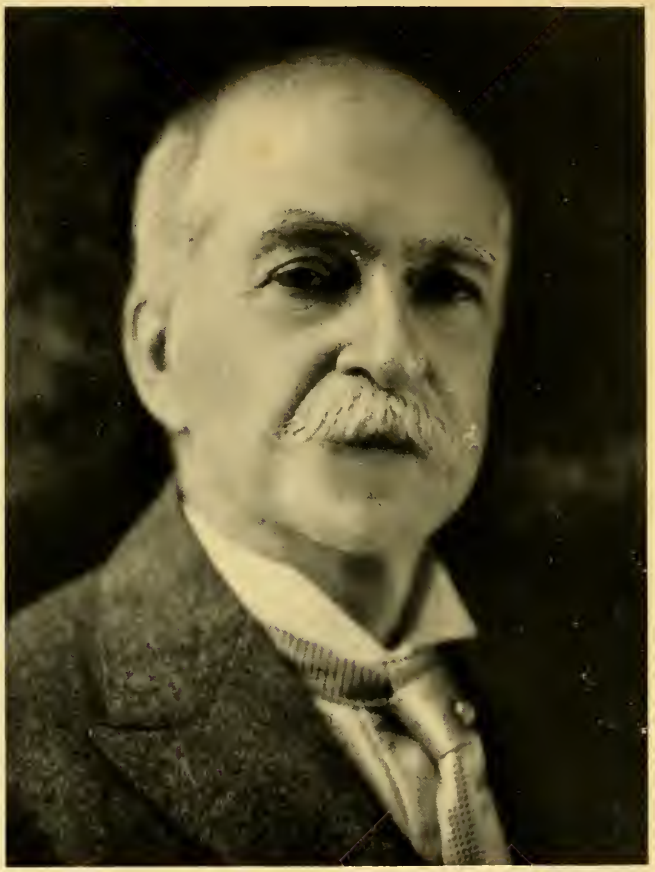

D E D I C A T I O N

We the staff of the 1934 WIGWAM, dedicate this fourth volume of the WIGWAM to Col. Abraham A. Anderson, friend of the College, who, in his gift of the Art Gallery, has fostered among us a greater appreciation of the Beautiful

THE SCHOOL

B. REX.

FRANKLIN JOHNSON
HENRY H. HIBBS
EDITH BROWN
DORIS E. FALES
SAMUEL JESSE McCOY
MARTHA H. JAEGER
KATHLEEN M. LEAHY
BENJAMIN L. SOWELL
AILEEN SHANE
ALICE W. JORG
LOIS E. ROBERTS
HELEN F. RHODES
ANNE FLETCHER
J. WILHELM QUENTHER
THERESA POLLAK
ELEANOR C. BURRUSS
IRMA DEVILLERS EARP
VIRGIE A. CHALKLEY

FACULTY

Julian A. C. Chandler Ph.D., LL.D.
President

Henry Horace Hibbs, Jr., Ph.D.
Director of Richmond Division of the College

Edith M. Brown, Ph.D.
French and English

Doris Fales, Ph.D.
Biology and Chemistry

Herbert S. Grenoble, B.S., M.E., M.S.
Mathematics

Franklin Johnson, Ph.D.
Sociology

Martha H. Jaeger, A.B., M.A.
Psychology

Alice Whiteside Jorg, B.L.I.
Dramatics and Oral English

Kathleen M. Leahy, A.B., M.S., R.N.
Public Health Nursing

Samuel Jessie McCoy, Ph.D.
English

Lois Roberts, B.S.
Instructor of Physical Education

Aileen Shane, A.B., M.S.S.
Social Case Work

Benjamin L. Sowell, A.B., M.A.
Spanish and English

Eleanor Burruss
Handcraft

Anne Flecher
Painting

J. Wilhelm Guenther
Advertising Art

Theresa Pollak, B.S.
Drawing and Painting

Ioma DeVillers Earp
Piano

Helen Fill Rhodes
Artist's Diploma—Voice

Virgie Chalkley
Social Director

Anne Tompson, B.S.
Librarian

Ollie Stadler
Secretary

Louise Noffsinger, B.S.
Cashier

The ALMA MATER

Hark, the students' voices swelling,
Strong and true and clear;
Alma Mater's love they're telling
Ringing far and near.

REFRAIN

William and Mary, loved of old,
Hark upon the gale;
Hear the thunder of our chorus,
Alma Mater—hail!

Iron-shod and golden sandaled
Shall the years go by;
Still our hearts shall weave about thee
Love that cannot die.

All thy sons are faithful to thee
Through their college days;
Singing out of hearts that love thee
Alma Mater's praise.

God, our Father, hear our voices,
Listen to our cry,
Bless the college of our fathers,
Let her never die.

SENIORS

B REX

MARY LOUISE AUSTIN
Representative to Student Council
MARGARET WILSON
Vice President
ELIZABETH WALKER
President
ELIZABETH FISHER
Secretary
VIRGINIA THORNTON
Treasurer

Mary Gray Anderson
RICHMOND, VA.

B.S. in Social Science
Vice-President of Freshman Class '30-'31
Vice-President of Junior Class '32-'33
Class Team—Basketball and Track
May Court '34

Mary Louise Austin
RICHMOND, VA.

B.S. in Social Science
Transfer from William & Mary in Williamsburg
Cotillion Club '32-'33
Luella Townley Literary Society '33
Manager of Basketball '33-'34
Senior Representative to Student Council '33-'34
Atlas Staff '33-'34

Catherine Henshaw Blake
KILMARNOCK, VA.

B.S. in Social Science
Cotillion Club '32-'33, '33-'34
Luella Townley Literary Society, '33-'34
Vice-President of Townley Literary Society '33-'34
May Court '33

Helen Brayshaw Bird
SANDY SPRING, MD.

B.S. in Social Science
Transfer from Goucher
President of Cotillion Club '33-'34
Cotillion Club '33-'34

Ruth Brown
UNION MILLS, MD.

B.S. in Social Science
Transfer Marion Junior College
Luella Townley Literary Society '33-'34
Photographic Editor of WIGWAM '33-'34

Mrs. Mabel Clark
STUART, VA.

B.S. in Social Science
Transfer Blackstone Junior College
Summer work at University of Virginia
University of Chicago

Evelyn Conway
BALTIMORE, MD.

B.S. in Social Science
Cotillion Club '31-'34
May Court '34

Dorothy Eckols
ALDERSON, W. VA.

B.F.A. Degree
Transfer Marshall College
Treasurer Art Students League '31-'32
Program Chairman, Art Student's League '33-'34

Lorimer Fauntleroy
RICHMOND, VA.

B.F.A. Degree
Transfer Hollins College
Art Students' League in New York City

Elizabeth Fisher
WYTHEVILLE, VA.

B.S. in Social Science
Transfer Marion Junior College
Secretary of Senior Class '33-'34
Luella Townley Literary Society '33-'34
Activities Editor of WIGWAM '34

Bertha Kessler
RICHMOND, VA.

B.S. in Social Science
Reporter, Atlas Staff '33

Fannye Krapin
RICHMOND, VA.

B.S. in Social Science
Stenographic Editor WIGWAM
'32-'33, '33-'34
Treasurer Atlas Club '33-'34

Addie Frances Midkiff
BROOKNEAL, VA.

B.S. in Social Science
Transfer Williamsburg
Glee Club
Cotillion Club
Luella Townley Literary Society '33

Carrie Lena Moffett
DAVIDSON, N. C.

B.S. in Social Science
Transfer Davidson College
Transfer Converse College
Luella Townley Literary Society

Harriet Cary Montague
RICHMOND, VA.

B.S. in Recreation and Physical Education
Transfer Hollins College
Captain of Varsity Hockey Team '31-'32
Captain Basketball '33-'34
Basketball Team '31-'32
Atlas Staff '31-'32
Editor of Atlas '32
Secretary of Atlas Club '32, '33, '34
Charter Member of Luella Townley Literary Society '31-'32, '33-'34
Secretary Luella Townley Literary Society '31, '32
Tennis and Track '32, '33
Secretary of Athletic Association '32, '33
Glee Club '33-'34
Associated Editor of WIGWAM '32-'33
President of Student Government Association '33-'34

Mae Shelburne
RICHMOND, VA.

B.S. in Recreation and Physical Education
Glee Club '31-'32, '32-'33

Frances Miriam Smith
ATLEE, VA.

B.S. in Social Science
Luella Townley Literary Society
'32-'33, '33-'34
Treasurer Luella Townley Literary
Society '33-'34
Class Team—Basketball

Margaret Smith
RICHMOND, VA.

B.S. in Social Science
Glee Club '30-'31
Cotillion Club '30-'31
President of "Maskers" '32-'33
President of Barnstormers '33-'34

Amanda Mary Sydnor
THACHER, W. VA.

B.S. in Social Science
Transfer Marshall College
Transfer University of Cincinnati

Virginia Thornton
PAMPLIN, VA.

B.S. in Social Science
Student Council '32-'33
Treasurer Senior Class '33-'34
Class Team—Basketball

Anne Elizabeth Walker
RICHMOND, VA.

B.S. in Social Science
Transfer Hollins College
President Senior Class '33-'34
Vice-President Sophomore Class
Cotillion Club '31, '32, '33, '34
Vice-President Cotillion Club '32-'33
May Court '32
Vice-President of Student Government Association '33-'34
President Atlas Club, '33-'34
May Queen '34

Ruth Margaret Wilson

RICHMOND, VA.

B.S. in Social Science
Class President '32-'33
Vice-President of Class '33-'34
Class Secretary Class '31-'32
Assistant Advertising Mgr. WIGWAM '31
President Luella Townley Literary Society '32-'33
Luella Townley Literary Society '32-'33
Glee Club '31, '32, '33, '34
Secretary Cotillion Club '31, '32, '33, '34
Atlas Club '33-'34
Reporter Atlas Paper '33-'34

THE ATLAS

VOL. XV RICHMOND, VIRGINIA NUMBER 9

Class of '34 Makes Good

[Extracts from a letter received from an alumna.]

DEAR EDITOR:

The years have rolled around since we, the Class of 1934 quit the portals of the worthy and "stable" gymnasium. We were more important at that time than when we went to Williamsburg and received a degree along with some hundreds of others. At least we still look upon that night in Richmond as our commencement. We have clutched our "sheepskins" and with it as a weapon have made our way into the world.

A few of us have won fame and have taken first places in the social, political, scientific and economical fields of America. We are well represented in many institutions throughout the country.

First of all we see "Liz" Walker, our Senior Class President, presiding graciously at the head of her table. She is as serene as ever except when "Junior" places both fists in the spinach.

Margaret Wilson, who was widely known for her intellect, is now finishing her nursing course and will join her husband in his hospital.

Elizabeth Fisher is a well-known writer on political subjects, and attributes her fame to the extreme value of the Senior Class minutes.

Virginia Thornton is director of a group of volunteer case workers from her Alma Mater. She wearies them with commands of "stand up straight" or "don't chew gum."

Mary Lou Austin has taken to the air and with her pilot, she has the pleasure of being a pioneer social case worker among the people on Mars.

Mary Anderson is running the William and Mary plane. She takes all girls who live on Grove Avenue above the Boulevard and makes a snappy non-stop flight to the rent house at the College. Each girl is provided with a parachute and the landing is made soft by the grass in the yard. Her slogan is "No waiting for Busses! Guaranteed to arrive on time!"

Kitty Blake is giving lectures on "The Family" while her own take their naps.

Virginia Amos and Mrs. Albright hope that they have found in their laboratory the proof that "a person sees with his ears and hears with his nose."

Addie Midkiff has just set a new record for sprinting with bricks balanced on her head. She practised during her college days by running to the library with Shakespeare's volume under each arm.

Margaret Smith is the illustrious "Hollywood Queen."

Evelyn Conway was sent as a missionary to Kalamazoo, and we are proud to say that she established among those canibals a famous nightclub. In other words she civilized those barbarous people!

Ruth Brown is now a Professor of Photography. She is teaching all Editors of College Annuals to make their own pictures and thus avoid fights with strange men.

Mary Clark is in the circus as the "World's famous Giggler." She made a name for herself when she saw Eddie Cantor in "Roman Scandals" back in 1934.

Eleanor Burruss, Dot Echols, and Lorimer Fauntleroy compose the committee for the Interior Decoration of the Shafer Street rooms. Of course you all remember when Dr. Hibbs created a little excitement in 1940 by putting petitions down the middle of the street. We hope the committee will use the college colors of green, gold and silver.

Fannye Krapin is our pride and joy! She is the first woman to be Secretary of the Treasury in the United States—She says that the accounts are not as difficult to keep as those of the Atlas Club or May Day.

Frances Smith feels that the Psycology she learned in books is not practical. From experience she feels that corporal punishment is advisable in bringing up children.

Bertha Kessler is the new Social Reformer of her city. She lectures all people who throw banana peels on the side walk. She is also conducting a campaign against Amanda Sydnor who is running for Mayor—Amanda chews gum.

Mrs. Clark is now a Ph.D. Even though she is a real "doctor" she is as good a sport as ever, and never puts on airs with her title.

Carrie Lena Moffett has just published a new song entitled "Who Ain't Afraid of the Big Bad Tar Heels."

Mae Shelburne is matron of a farm where she and her Juvenile Delinquents have taken refuge from one fierce and bold detective, Helen Kindervater.

Sad to relate "Monty" was found to have a dislocated screw in her brain, and is now earnestly engaged in Teaching "The Swing" dance and "Farmer In the Dell" to the inmates in our "sister institution" at Williamsburg.

So much for the Class of '34. Let us know all the news at school. Do tell us if Doctor Hibbs has broken his neck falling down the XYZ ladders, because he was doing his best on the C.W.A. ones in '34. Please give him a parachute and spare the lilies.

As ever,
AN ALUMNA.

CLASS *of* 1934

History

Freshman days! Duc week! What days! Collectively our most annoying task of the year was composition writing, starting with "Why I Came to College" and ending with "What I Have Gotten From College."

Before we hardly got adjusted to being away from protective "apron strings" on our own, the "sophs" came along with the idea that the meek freshman needed taking down to the station of a Duc. We had to love, honor, and obey upper classmen. These were the basic laws. A violator's name was taken and she was penalized at Duc Court.

But the Sophomores treated us better on Thanksgiving. They gave us our first college party. We had lots of fun playing games and eating ice cream.

We enjoyed a successful year through the leadership of our president, Natilie Kolliner, of Minnesota, and the guidance of our able and interested sponsor, Miss Townley.

In the spring of the year our Government class took the annual D. C. trip under Dr. Johnson's direction. (Do you still have those dime pictures which we enjoyed posing for?)

Before we knew it, time to practice for May Day dances was upon us. On May Day we payed tribute to the Queen of Beauty, our Student Government President, Helen Drinker.

MCMXXXII

Chapter 2

Returning in the fall, after a long vacation, we felt our important position as sophmores. To satisfy our sadistic as well as revenge "instinct," we followed in our persecutors footsteps by drilling the Freshmen through the traditional rules of Duc week, and closing with Duc Court.

Again, it was time for May Day. This year we paid tribute to our stately Queen Mabel Besecker.

The guiding light of our Sophomore year was our president, Margaret Wilson; in fact, she was so good that we elected her again for the Junior year.

MCMXXXIII

Chapter 3

This year we lost many old students and gained many new ones, especially from William and Mary at Williamsburg, who wished to take up Social Case Work. Many of the old students transferred to other colleges.

It was in this chapter of our college life that we got an inkling of what our chosen professions were like. How about our first home visits which we made for the William Byrd Community House?

Just before mid-term examinations we lost our sponsor. This came as a great blow to everyone. It was then that we realized what Miss Townley had meant to us and to the School.

The big event of this year to us was the Junior-Senior banquet, which we gave at the Westmoreland Club in May. Everyone enjoyed the place, the food and the speeches, especially Dr. Hibbs' humorous touches.

On May Day of this year we enjoyed seeing Carolyn Davis crowned as the reigning queen.

MCMXXXIV

Chapter 4

Our Senior year we returned in an uproar. The courses had been lengthened and the requirements raised. All human nature objects to changes, and we were no different. All this was adjusted and left no hard feelings.

In November we gave a masquerade dance with refreshments and prizes. This was the first dance of its kind given here.

At the beginning of the second semester we started field work. We found the copying of case records worse than freshman composition.

In spite of the extra work of the last half of our senior year, we found time for some fun. We seniors were well represented on May Day with our class president, Elizabeth Walker, as queen and three other members of the class in the court. My! what a good time we had at the banquet the juniors gave us! And then, when we remember the finals in Richmond as well as in Williamsburg, the feeling of pride at finishing and the feeling of sadness at leaving our friends, returns.

We wish to express our appreciation to the faculty for their guidance and inspiration. We hope that each of us will strive to serve in the future with the same sincere purpose and willingness as they have manifested.

JUNIOR CLASS

Flora Bischoff

Transfer Farmville State Teachers College.

Mary Brooks

Class President '33-'34.
Business Manager WIGWAM '34.
Assistant Business Mgr. WIGWAM '33.
Atlas Club '33-'34.
Cotillion Club '32-'33-'34.
Glee Club '33-'34.
Chairman, May Day '34.

Helen Cornett

Transfer Marian Junior College.

Margaret Delaney

Cotillion Club '32-'33-'34.

Jeannette Garber

Student Council '33.
Manager Hockey '34.
Cotillion Club '32-'33-'34.

Priscilla Garriock

Student Council '32-'33.
Manager Tennis '33.
Varsity Basketball '33-'34.
Captain Hockey Team '33-'34.
Cotillion Club '33-'34.

Edith Gilman

Secretary, Junior Class '34.
Secretary, Freshman Class '32.
Cotillion Club '32-'33-'34.

Frances Gilliam

Vice-President Glee Club '32-'33.
Treasurer Barnstormers '32-'34.
Assitant Business, Atlas Paper.
Associate Editor, WIGWAM '33-'34.
Atlas Club '33-'34.
Luella Townley Literary Society '33-'34.

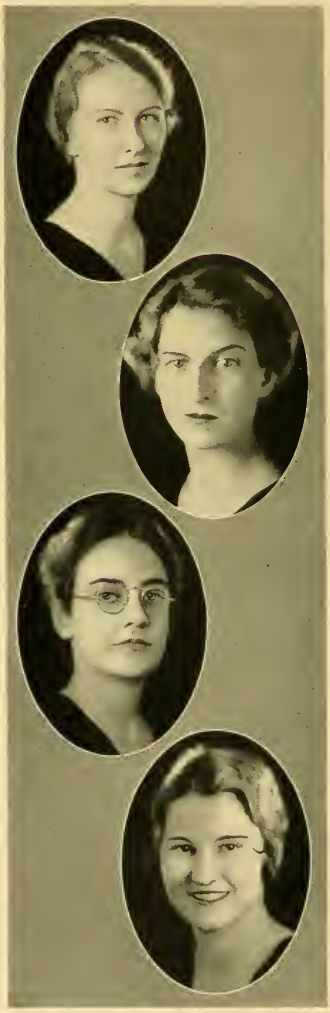

Elizabeth Peyton Hutcherson

Transfer, Virginia Intermont Junior College.

Louise Langhorne

Treasurer Junior Class.
Vice-President Art Students League '32-'33.
President Art Students League '33-'34.
House President '33-'34.
Dorian Society
Atlas Club '33-'34.

Alice Loving

Editor, WIGWAM '33-'34.
Business Manager, WIGWAM '32-'33.
Student Council '31-'32.
Manager, Basketball '32-'33.

Flora Miller

Secretary, Student Council '33-'34.
Varsity Basketball '33-'34.

Betty Rex

Vice-President, Junior Class '33-'34.
Vice-President, Sophomore '32-'33.
Cotillion Club '32, '33, '34.
Junior Representative, May Court '34
Art Editor, WIGWAM '32-'33, '33-'34.
Art Student League '33-'34.

Janet Wade

Assistant Advertising Manager, WIGWAM '34.
Cotillion Club '32-'33-'34.

Elizabeth Walker

Transfer from Williamsburg.

Elizabeth White

Art Students League.

SOPHOMORE CLASS

VIRGINIA BAKER ..... *President*
MARGARET SHELTON ..... *Vice-President*
ELIZABETH WHITLOCK ..... *Secretary*
PHYLLIS SHELTON ..... *Treasurer*

Class

Caroline Allen
Florence Baker
Virginia Baker
Nellie Mae Bousman
Reita Coplan
Elizabeth Carper
Josephine Chenault
Martha Conway
Beulah Daves
Ann Dickerson
Elizabeth English
Mary Pride Epperson
Kirby Fennel
Julia Fisher
Frances Flippen
Eva Gatling
Mary Griffen
Constance Hall
Mildred Horton
Virginia Illig
Byrd Johnson
Ethel Killinger
Angela Longworth
Gwendolyn McAnally
Mary McSweeney
Eleanor Mish
Kinsey Parsons
Katherine Prevatte
Nancy Revely
Dorothy Rhodes
Grace Riddell
Carolyn Ridgeway
Cornelia Schwartz
Rose Sheintoch
Margaret Shelton
Phyllis Shelton
Jeanne Stanley
Ann Seelinger
Ann Stoneman
Ann Turnbull
Alice Terry
Katherine Van Horn
Antoinette Waters
Annette West
Laila Wheary
Elizabeth Whitlock
Evelyn Wright

FRESHMAN CLASS

BILLIE FERGUSON . . . . . *President*
DOLA CROWDER . . . . . *Vice-President*
FRANCES HOLTZCLAW . . . . . *Secretary*
NANCY COMBS . . . . . *Treasurer*
MRS. JORG . . . . . *Sponsor, Second Semester*
MR. DUNCAN . . . . . *Sponsor, First Semester*

Class

Polly Anne Austin
Alice Baskerville
Ruth Benson
Mary V. Blankenship
Fay Bryant
Margaret Burkham
Dola Crowder
Livy Chappell
Nancy B. Combs
Helen Cooper
Amanda Cross
Marie Duling
Edith Frayser
Eleanor Farley
Billie Ferguson
Frances Holtzclaw
Hazel Howard
Frances Jewell
Mildred Jones
Ruby Lipscomb
Martha Ladd
Amanda Long
Lillian Mullen
Bertie Nelson
Ann Pohlig
Effie Pollard
Mary Pretlow
Emily Robinson
Marian Sanders
Frances Seiler
Virginia Setzer
Kathryn Stevens
Avis Stillman
Louise Stratton
Edith Sycle
Elizabeth Talman
Mildred Whitlow
Bessie Whitworth

Art Freshman

Lucille Andrews
Sam Damiani
Gillet Epps
Elizabeth Fitzgerald
Alice Fitzpatrick
Mary Lucille Fox
Marian George
Margaret Harbold
Harriet Hepler
Virginia Mae Holt
Alice Horsley
Jaqueline Keith
Adrienne McConnell
Mary Catherine Morris
Margaret Owen
Elizabeth Page
William A. Pierce
Mary Raffle
Alice Roberts
Virginia Thomas
Virginia Mae Tilden
Ann Scott Vaughan
Dorothy Eliz. Walton
Madeline Waters
Dorothy Vermillon

GRADUATE CLASS

GLADYS SHUFORD . . . . . *President*
LIZZIE POWERS . . . . . *Vice-President*
ELIZABETH LAWDER . . . . . *Treasurer*
LEAH JAMES . . . . . *Secretary*

Class

Margaret Baughman
Mary Bennington
Avery Elizabeth Bibee
Mary Cannaday
Ruth Clark
Bingham Duncan
Judith Edmunds
Mary Estelle Evans
Argyle Glenn
Elizabeth Glover
Martha Godwin
Mary Grant
Betty Harrison
Helen Harrison
Mary Ella Henderson
Virginia Hooper
Leah James
Dorothy Edwards Jewels
Mary Jerome
Sarah Elizabeth Kabler
Annie Frances King
June Nesbitt Lipscomb
Elizabeth Lawder
Louise Marsh
Lillie May Palmer
Aaron Paul
Lizzie Powers
Rebecca Randolph
Alice Clarinda Reed
Ann Hempbell Rogers
Cathryn Sammons
Gladys Shuford
Marjorie Sparks
Charles Thompson
Willa Upchurch
Audrey Arthur
Sidney Gibson
Mildred Kolinski
Fannye Krapin
Elizabeth McSweeney

PUBLIC HEALTH NURSES

Officers

MRS. GRACE E. MATHIAS ..... *President*
MRS. DOROTHY ALBRIGHT ..... *Vice-President*
MISS D. BARBEHENN ..... *Secretary and Treasurer*
MISS KATHLEEN LEAHY ..... *Sponsor*

Members

Mrs. Albright
Miss Barbehenn
Miss Coleman
Miss Conn
Miss Eyster
Miss Engels
Miss Glover
Miss Ledbetter
Miss Mathias
Miss Malone
Miss Phillips
Miss Whitten
Miss Williams
Miss Cunningham

HARRIET CARY MONTAGUE

PRESIDENT STUDENT GOVERNMENT ASSOCIATION

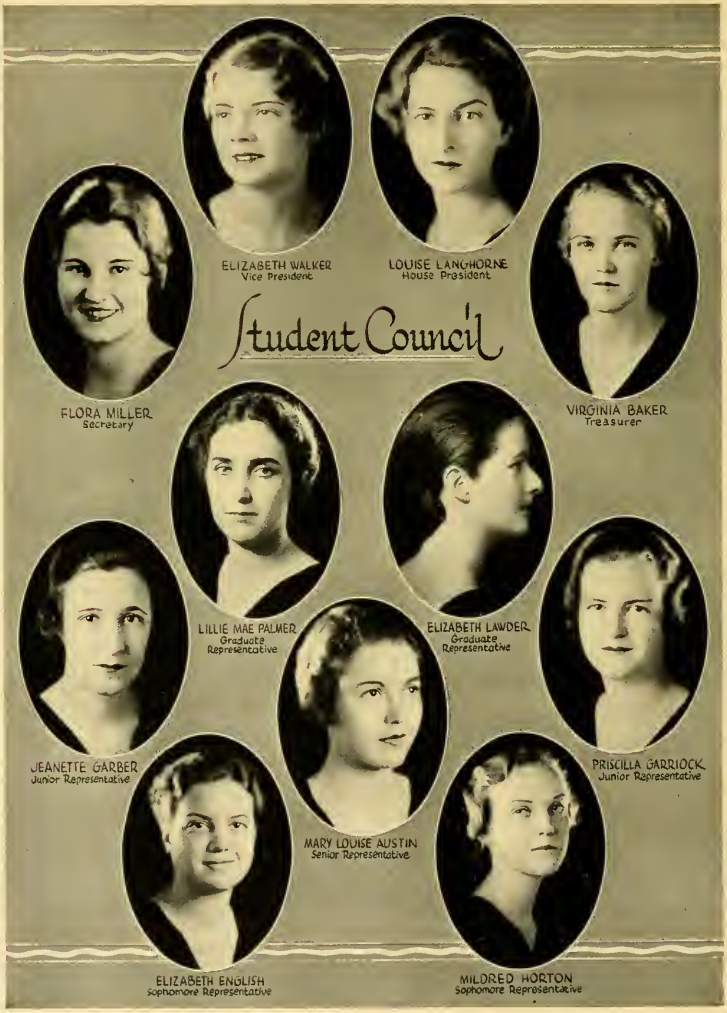
Student Council
ELIZABETH WALKER
Vice President
LOUISE LANGHORNE
House President
FLORA MILLER
Secretary
VIRGINIA BAKER
Treasurer
LILLIE MAE PALMER
Graduate
Representative
ELIZABETH LAWDER
Graduate
Representative
JEANETTE GARBER
Junior Representative
PRISCILLA GARRIOCK
Junior Representative
MARY LOUISE AUSTIN
Senior Representative
ELIZABETH ENGLISH
Sophomore Representative
MILDRED HORTON
Sophomore Representative

In Memoriam

JULIA WADDILL, R.N.

Graduate, Class of 1918

Died October 21, 1933

THE ALUMNAE ASSOCIATION
OF THE
SCHOOL OF SOCIAL WORK AND PUBLIC HEALTH
RICHMOND DIVISION OF THE
COLLEGE OF WILLIAM AND MARY

The ATLAS STAFF

FRANCES GILLIAM
Editor-in-Chief

VIRGINIA BAKER
Associate Editor

CATHARINE PREVATTE
Feature Editor

KATHARINE VAN HORN
Feature Editor

EVA GATLING MARGARET WILSON BERTHA KESSLER
MARY LOU AUSTIN ANTOINETTE WATERS
Reporters

DR. S. J. McCOY
Advisor

ACTIVITIES

BETTY REX
Art Editor
ELIZABETH FISHER
Activities Editor
RUTH BROWN
Photographic Editor
FRANCES GILLIAM
Associate Editor
ALICE LOVING
Editor-in-Chief
MARY BROOKS
Business Manager
ALICE W. JORG
Faculty Adviser
FANNYE KRAPIN
Staff Stenographer
WIGWAM
Staff
LAILA WHEARY
Advertising Manager
KINSEY PARSONS
Asst. Business Manager
ELIZABETH WHITLOCK
Asst. Advertising Manager
JANET WADE
Asst. Advertising Manager

ATLAS CLUB

ELIZABETH WALKER
PRESIDENT

FRANCES GILLIAM

MARGARET WILSON

MARY BROOKS

FANNYE KRAPIN

HELEN KINDERVADER

LOUISE LANGHORNE

HARRIET MONTAGUE

MISS MARTHA JAEGER
SPONSOR

LUELLA TOWNLEY LITERARY SOCIETY

THE LUELLA TOWNLEY LITERARY SOCIETY was formed during the fall term of 1931 to arouse interest in and promote a greater appreciation of literature.

The society adopted the name of Miss Luella Townley, who was at that time senior professor, and who became first sponsor of the group.

In an attempt to realize its aim, the society has held monthly discussions of current books, sponsored open meetings to which the entire student body was invited, and established a section of the library as a memorial to Miss Townley.

OFFICERS

MARGARET WILSON . . . . . *President*
CATHERINE BLAKE . . . . . *Vice-President*
ELEANOR MILLARD . . . . . *Secretary*
FRANCES SMITH . . . . . *Treasurer*
MISS MARGARET JOHNSON . . . . . *Sponsor*
MISS KATHLEEN M. LEAHY . . . . *Acting-Sponsor*

MEMBERS

Harriet Montague
Frances Smith
Eleanor Millard
Catherine Blake
Ruth Brown
Elizabeth Fisher
Addie Midkiff
Margaret Wilson
Frances Gilliam
Virginia Baker
Katherine Van Horn
Antoinette Waters
Laila Wheary
Margaret Burkham
Carrie Lena Moffett
Willa Upchurch
Mary Lou Austin

THE DORIAN SOCIETY OF MUSIC

THE DORIAN SOCIETY OF MUSIC was founded December 17, 1932, at William and Mary College, Richmond Division, for the purpose of studying music as well as for promoting interest in the musical department of the School. The society is honorary and limits its active membership to ten.

OFFICERS

MRS. G. S. EARP . . . . . *Sponsor*
ANGELA LONGWORTH . . . . . *President*
NANCY REVELEY . . . . . *Vice-President*
GRACE PARRISH . . . . . *Secretary*
NANCY MONTIETH . . . . . *Treasurer*
CATHERINE PREVATTE . . . . . *Reporter*

MEMBERS

MRS. H. FILL RHODES, *Honorary*

Mary B. Harper
Katherine Green
Carolyn Ridgeway
Mary Raffle
Hilda Mays
Louise Langhouse
Ruth Clark

GLEE CLUB

OFFICERS

CAROLYN RIDGEWAY . . . . . *President*
GRACE PARRISH . . . . . *Vice-President*
KINSEY PARSONS . . . . . *Secretary-Treasurer*
MARTHA CONWAY . . . . *Custodian of Vestments*
KATHRINE GREEN . . . . . *Accompanist*
MRS. HELEN FILL RHODES . . . . . *Director*

MEMBERS

Mary Brooks
Ruth Clark
Martha Conway
Amanda Cross
Elizabeth English
Julia Fisher
Mary Bond Griffin
Virginia Illig
Ethel Killinger
Ruby Lipscomb
Angela Longworth
Harriet Montague
Grace Parrish
Kinsey Parsons
Patricia Powell
Catherine Prevatte
Mary Raffle
Carolyn Ridgeway
Margaret Shelton
Anne Stoneman

COTILLION CLUB

OFFICERS

HELEN BIRD . . . . . *President*
ADELAIDE AMES . . . . . *Vice-President*
MARGARET WILSON . . . . . *Secretary-Treasurer*

MEMBERS

Mary Lou Austin
Margaret Burkham
Kitty Blake
Mary Brooks
Eleanor Conn
Evelyn Conway
Martha Conway
Margaret Delaney
Sue Eubank
Dot Fleming
Lucille Fox
Jeanette Garber
Priscilla Garriock
Eva Gatling
Sidney Gibson
Edith Gilman
Jeanette Glover
Mildred Horton
Margot Johnson
Jacquelina Keith
Ethel Killinger
Lila Lee Land
Nell Malone
Addie Midkiff
Eleanor Mish
Katherine Moomaw
Margaret Owen
Kitty Prevatte
Elizabeth Powers
Mary Raffle
Betty Rex
Alice Roberts
Julia Dent Salter
Katherine Sammons
Elsie Seargeant
Margaret Shelton
Anne Shue
Margaret Smith
Jeanne Stanley
Virginia Tilden
Mary Frances Thornton
Ann Turnbull
Elizabeth Walker
Bettie White

BARNSTORMERS

OFFICERS

MARGARET SMITH . . . . . *President*
VIRGINIA ILLIG . . . . . *Vice-President*
MARGARET SHELTON . . . . . *Secretary*
MARTHA CONWAY . . . . . *Treasurer*
MRS. ALICE JORG . . . . . *Director*

MEMBERS

Polly Ann Austin
Peggy Baird
Fay Bryant
Isobel Burroughs
Betty Carper
Josephine Chenault
Ruth Clark
Martha Conway
Marie Duling
Virginia Illig
Byrd Johnson
Margot Johnson
Lila Lee Land
Lillian Lochr
Margaret Shelton
Margaret Smith
Katherine Van Horn
Laila Wheary

Plays

One Act Plays: The First White Women, The Rescue, Boccaccio's Untold Tale, The Most Foolish Virgin, The Little Prison, Lady Luck, Harlequinade in Green and Orange.

Five Act Plays: The Contrast, Streets of New York.

WHO'S

MARGARET SHELTON
BEST ACTRESS

DR. S. J. McCOY
MOST POPULAR PROFESSOR

MARY BROOKS
BIGGEST BOOSTER
OF ACTIVITIES

HARRIET MONTAGUE
BEST ALL-AROUND
MOST POPULAR - BEST ATHLETE

WHO

LOUISE LANGHORNE
MOST INTELLECTUAL

ANNE ELIZABETH WALKER
PRETTIEST

POLLY ANN AUSTIN
MOST FRIENDLY

VIRGINIA BAKER
WITTIEST

1934 MAY DAY FESTIVAL

Sponsored by the Student Government Association
Student Chairman, Miss Mary Brooks
Dance Arrangements by, Miss Lois Roberts

COURT

Queen	Miss Elizabeth Walker
Queen Regent	Miss Carolyn Davis
Maid of Honor	Miss Mary Louise Austin
Maid of Honor	Miss Evelyn Conway
Senior Representative	Miss Mary Gray Anderson
Junior Representative	Miss Betty Rex
Sophomore Representative	Miss Peach Ames
Freshman Representative	Miss Bertie Nelson
Page	Miss Sue Eubank
Page	Miss Mary Brooks
Crown Bearer	Miss Nancy Lee Weiler

PLACE

Sauer's Garden

ATHLETICS

ATHLETIC ASSOCIATION

HELEN KINDERVATER
President

PRISCELLA GARRIOCK
Vice-President

MARGARET SHELTON
Secretary

MARY McSWEENEY
Treasurer

MISS LOIS ROBERTS
Advisor

Managers

MARY LOUISE AUSTIN . . . . . *Basketball*
VIRGINIA BAKER . . . . . *Baseball*
JEANNETTE GARBER . . . . . *Hockey*

BASKETBALL

Lois Roberts	Coach
Harriet Montague	Forward
Alice Baskerville	Forward
Kitty Stevens	Forward
Virginia Baker	Guard
Margaret Shelton	Guard
Flora Miller	Jumping Center
Priscilla Garriock	Side Center

GAMES

Date	*Team*	*We*	*They*
January 8	Jigsaws	26	24
January 13	Medical College	40	9
February 3	William and Mary	30	31
February 7	Blackstone	24	47
February 10	Westhampton	26	34
February 15	William and Mary (Norfolk)	41	36
February 22	Medical College	43	6
February 27	William and Mary	23	26
March 1	Pan-American	26	23
March 2	Richmond Business College	18	33

HOCKEY LINE-UP

Jeannette Garber	Right Wing
Priscilla Garriock	Right Inside
Edith Frayser	Right Inside
Laila Wheary	Center Forward
Helen Kindervater	Left Inside
Lillian Mullen	Left Wing
Bessie Whitworth	Center Halfback
Harriet Montague	Left Fullback
Alice Baskerville	Right Halfback
Virginia Baker	Right Fullback
Margaret Shelton	Left Halfback
Jeanne Stanley	Goal Keeper

Garber, *Manager*
Garriock, *Captain*

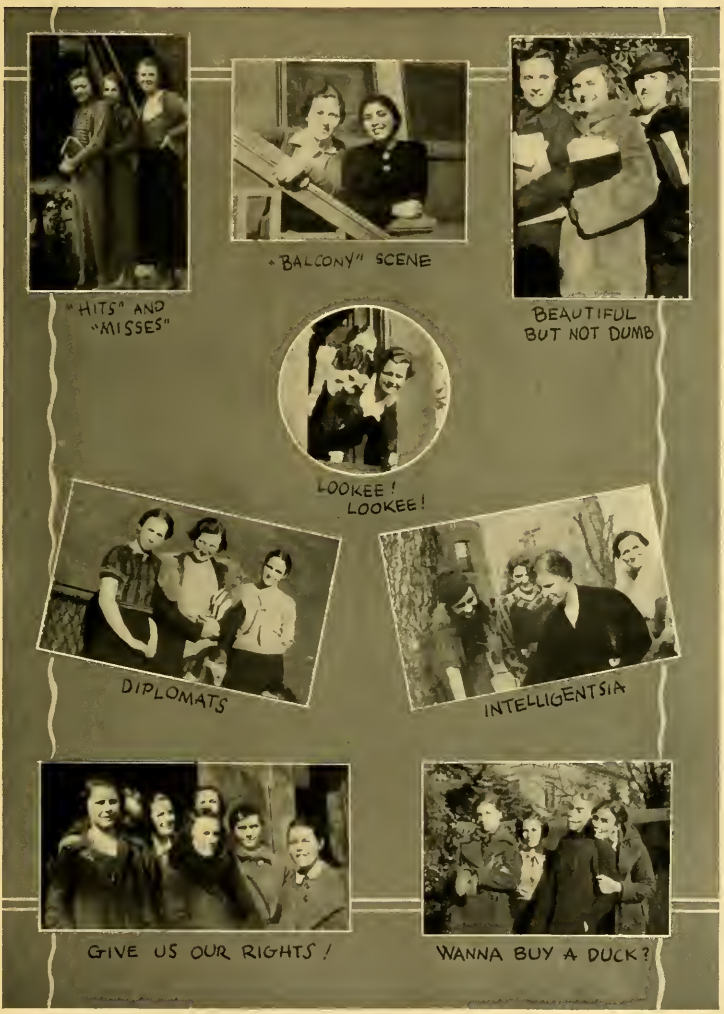
"HITS" AND "MISSES"
"BALCONY" SCENE
BEAUTIFUL BUT NOT DUMB
LOOKEE! LOOKEE!
DIPLOMATS
INTELLIGENTSIA
GIVE US OUR RIGHTS!
WANNA BUY A DUCK?

FAMILIAR
FACES
SAM
JAMES

ACKNOWLEDGMENT

THE STAFF of the 1934 WIGWAM wishes to express its obligation and appreciation—

TO MR. GUENTHER for his interest in the art work of the Annual;

TO WHITTET AND SHEPPERSON for their co-operation in making the 1934 WIGWAM a success;

TO MR. AURELIUS C. FORD of the Virginia Engraving Company for his assistance and advice;

TO THE OFFICE FORCE for their co-operation and assistance;

TO THE FACULTY AND STUDENT BODY for their interest and support;

TO OUR ADVERTISERS for their financial assistance.

A page from
THE SPIDER *of 1915*

The March of the Years——

Twenty years ago this Richmond College "Spider" was the pride of its day. We were proud to have produced it . . . . . That goes double for "THE WIGWAM" of 1934. Compare them, and you will see why Whittet & Shepperson through more than half a century have stood for the finest in printing.

WHITTET & SHEPPERSON

11 N. 8th STREET *Printers* TELEPHONE 3-3579

RICHMOND, VIRGINIA

RICHMOND'S
BEST HOTELS

Hotel
JOHN MARSHALL
"The Finest Hotel in the South"
FRANKLIN AT FIFTH ST.

Hotel
RICHMOND
OVERLOOKING HISTORIC CAPITOL SQUARE

Hotel
WILLIAM BYRD
OPPOSITE BROAD STREET STATION

Write, Wire or Phone Reservations

MURPHY'S HOTEL

. . . extends greetings to the Faculty and Student Body, and Felicitations to the

RICHMOND DIVISION
COLLEGE *of* WILLIAM *and* MARY

Smoke . . .

DOMINO

THE MILD CIGARETTE

20 FOR 10 CENTS

WHITAKER STUDIO

□

Official Photographer for the "1934 Wigwam"

□

COMMERCIAL AND SCHOOL WORK

□

3128 CLIFF AVENUE
Telephone 2-7763

VIRGINIA ENGRAVING CO.

Engravers for

THE 1934 "WIGWAM"

101 Governor Street Richmond, Virginia

PHONE 2-0776

IF YOU LIVED IN A . . .

. . . W I G W A M

. . . YOU WOULD PROBABLY NEVER NEED OUR SERVICES.

But since you don't—and you probably move occasionally from home to home you will need our services in moving and storage.

We Move You Anywhere

BROOKS TRANSFER & STORAGE CO., Inc.

Established 1878

Operating the Largest Fleet of Vans in the South

RICHMOND, VIRGINIA

NOLDE
BROTHERS

□

American-Maid Bread
and Cake

□

AT YOUR DEALERS

PAUL'S

Ice Cream and Sandwiches
Are the Best

□

ONCE A CUSTOMER . . .
. . . ALWAYS A CUSTOMER

□

WE DELIVER

939 W. Grace St. Dial 4-0159

Call . . .

CHELF'S

FOR YOUR

Prescriptions, Drugs
Cosmetics, Magazines
Confections, etc.

□

DIAL 5-1716 *and* 5-1717

Compliments of
SANITARY
GROCERY CO., Inc.
OWNING AND OPERATING
SANITARY STORES

Experience has taught us . . . .

THAT clean modern stores attract business.

THAT good will is a priceless asset.

THAT a chain store can and should be public-spirited and civic-minded.

THAT quality is just as must a selling point as price.

THAT courteousness never lost a customer for us or anyone else.

LOW PRICE LEADERS WHERE
QUALITY COUNTS